east palestine
MEMORIAL PUBLIC LIBRARY

"A Library is a Lifelong Friend"

309 N. Market Street
East Palestine, Ohio 44413
Telephone: 330-426-3778 Fax: 330-426-4950
www.east-palestine.lib.oh.us

Hours:
Monday -Thursday 9:00 AM to 8:00 PM
Friday - Saturday 9:00 AM to 5:00 PM

December 2021 - January 2022 - February 2022

Library Board of Trustees

James Wilson, President
Geraldine Guy, Secretary
Stephen Hill, Trustee
Nancy Reeves, Trustee
Stephanie Elick, Trustee
Misti Allison, Trustee
Charlsi Lehman, Trustee

Tamra Hess, Library Director

The Board of Trustees usually meets the first Wednesday of the month at 6:00 PM.

Upcoming meetings:
December 1, 2021
January 5, 2022
February 2, 2022

Follow East Palestine Memorial Public Library on Social Media:

library services

Color & B/W Copying, Self-Service Copying, Fax & Scanning Service, Lamination, Informational Databases, InterLibrary Loan, Homebound Delivery and more.

Public Libraries Uniting in Service

Search Ohio

OhioLINK

Holiday Hours

Friday, December 24
Christmas Eve- Library Closed

Saturday, December 25
Christmas- Library Closed

Friday, December 31
New Year's Eve -9:00 AM to 2:00 PM

Saturday, January 1
New Year's Day- Library Closed

Library Closed

Monday, January 17
Martin Luther King, Jr. Day

Monday, February 21
Presidents Day

Gingerbread House Decorating Contest
Sponsored by the Friends of the Library

The Friends of the Library will host a Gingerbread House Display and Contest at the library as part of the Snowflake Festival on Saturday, December 4 from 9:00 AM to 6:00 PM.

The houses will be on display from Wednesday, December 1 to Saturday, December 4. Complete details are available at the library.

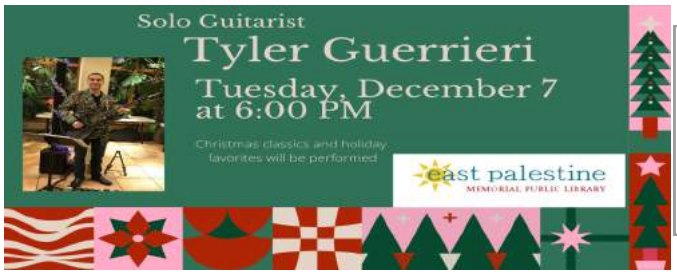

On Tuesday, December 7 at 6:00 PM, join us for Christmas classics and holiday favorites performed by solo guitarist Tyler Guerrieri.

Researchers and genealogists have access to the Reveille Echo newspaper online thanks to a donation from Amy Loucks Gallen in memory of her great-grandfather, Charles L. Merwin. The database of newspapers is made available through the Ohio Memory Project, a collaborative program of the Ohio History Collection and State Library of Ohio. Mr. Merwin who purchased and began publishing The Reveille Echo in 1905 went on to publish the Daily Leader in 1915.

The Reveille Echo collection currently includes August 4, 1904-June 30, 1910, January 2, 1913 - March 25, 1915, and January 3, 1918 - April 6, 1922.

Tuesday, January 11, January 18, and January 25 at 6:00 PM

Zoom Program: Music & Trivia with Music Therapist Ben Pernick

Each week we will explore a different theme: Broadway, television, artist retrospectives, and more.

You can participate in this program at the library or register to receive the Zoom information and participate from home.

Zoom Program: eBay 101: Basics of Buying and Selling on eBay

Tuesday, February 1 at 6:00 PM

This program is ideal for those who have rarely or never used eBay, but want to learn about buying and selling on it.

Zoom Program: eBay 201: Beyond the Basics of Buying and Selling on eBay

Tuesday, February 8 at 6:00 PM

This program will share advanced buying tips and strategies, writing descriptions that sell, dealing with eBay seller dashboard and more.

You can participate in this program at the library or register to receive the Zoom information and participate from home.

Discover the story behind ***How Santa Got His Job***, by Stephen Krensky in the library's Christmas Story Stroll. After completing the story, stop in the library to borrow some Christmas books to share with your children.

Elf Scavenger Hunt

Visit the library to find Elves hidden around the building. Participants who find all the elves will be entered in a random drawing for a prize!

After you find the elves, you will receive a craft activity to take home.

Virtual Storytime
Via Google Meet

Mondays
at 11:00 AM

Stories, games, music, rhymes, and fun
December 6 &
new session begins
January 3

Movers & Shakers

Wednesdays
At 10:00 AM

Stories, games, music, and movement for children

December 8 & new session begins January 5

Night Owl Storytime

Tuesday, February 15 at 6:30 PM

Families can join us for stories about keeping warm in winter at this in-person evening program.

Tuesday, January 11 at 4:00 PM
Slinky Science

We will try various experiments with the Slinky. Participants can also experiment with some of the STEM items available at the library.

Chapters Book Club
ages 8 and up
Tuesday, January 25 at 4:00 PM
Secondhand Dogs by Carolyn Crimi

Graphic Novel Book Club for Tweens & Teens

Tuesday, February 22 at 4:00 PM
Cardboard Kingdom by Chad Sell

Saturday, February 5, 2022 is
Take Your Child to the Library Day

Dog Man Saturday- Saturday, February 5 11:00 AM to 1:00 PM

Stop in the library for fun activities related to author Dav Pilkey's Dog Man series any time between 11:00 AM and 1:00 PM.

Drop-In Book Club

Drop-in to discuss books with other book lovers on the second Wednesday of the month at 6:30 PM.

Afternoon Book Club

Each month discuss a book selection with this group on the third Thursday of the month at 1:30 PM. Afternoon Book Club will have a Christmas Get Together on Thursday, December 16, 2021 at 1:30 PM.

Gentle Reads Book Club

Each month discuss a wholesome fiction, mystery, or romance book selection with this group on the last Thursday of the month at 1:30 PM.

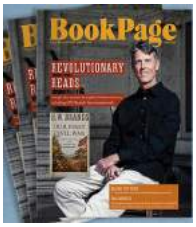

Looking For Your Next Read?

Each month at the library, copies of BookPage are available at the circulation desk and digitally on the library's webpage. BookPage is a recommendation guide of the newly published books across all genres.

In the library's PLUS Catalog, you will find Explore Summary, About the Author, and more under your favorite book or author. This feature will allow you to find similar book titles and recommendations of other titles and authors you will like.

Please ask one of the staff members to show you this helpful feature the next time you visit the library.

December 2021	
Wednesday, December 1	Board of Trustees Meeting 6:00 PM Gingerbread House Entries due by Noon
Friday, December 3	Homebound Delivery Gingerbread House Display and Contest 9:00 AM to 5:00 PM
Saturday, December 4	Gingerbread House Display and Contest 9:00 AM to 6:00 PM
Monday, December 6	Virtual Storytime 11:00 AM
Tuesday, December 7	Guitarist Ty Guerreri 6:00 PM
Wednesday, December 8	Movers & Shakers Storytime 10:00 AM Drop-In Book Club 6:30 PM
Saturday, December 11	Friends of the Library Christmas Party
Thursday, December 16	Afternoon Book Club 1:30 PM
Monday, December 20	All Things British 1:00 PM
Friday, December 24	Library Closed Christmas Eve
Saturday, December 25	Library Closed Merry Christmas
Wednesday, December 29	Mercy Health Dental Van 9:00 AM to 2:00 PM
Friday, December 31	Library Hours 9:00 AM to 2:00 PM New Year's Eve

January 2022	
Saturday, January 1	Library Closed New Year's Day
Monday, January 3	Virtual Storytime 11:00 AM
Wednesday, January 5	Movers & Shakers 10:00 AM Board of Trustees Meeting 6:00 PM
Friday, January 7	Homebound Delivery
Monday, January 10	Virtual Storytime 11:00 AM
Tuesday, January 11	STEM 4:00 PM Ben Pernick– Music & Trivia on Zoom 6:00 PM Friends of the Library Meeting 7:00 PM
Wednesday, January 12	Movers & Shakers 10:00 AM Drop-In Book Club 6:30 PM
Monday, January 17	Library Closed Martin Luther King, Jr. Day
Tuesday, January 18	Ben Pernick-Music & Trivia on Zoom 6:00 PM
Wednesday, January 19	Movers & Shakers 10:00 AM
Thursday, January 20	Afternoon Book Club 1:30 PM
Tuesday, January 25	Ben Pernick– Music & Trivia on Zoom 6:00 PM Chapters Book Club 4:00 PM
Wednesday, January 26	Movers & Shakers 10:00 AM
Thursday, January 27	Gentle Reads Book Club 1:30 PM
Monday, January 31	Virtual Storytime 11:00 AM

February 2022	
Tuesday, February 1	eBay 101 on Zoom with Mike Ivankovich 6:00 PM
Wednesday, February 2	Movers & Shakers 10:00 AM Board of Trustees Meeting 6:00 PM
Friday, February 4	Homebound Delivery
Saturday, February 5	Take Your Child To The Library Day Dog Man Saturday 11:00 AM to 1:00 PM
Monday, February 7	Virtual Storytime 11:00 AM
Tuesday, February 8	eBay 102 on Zoom with Mike Ivankovich 6:00 PM
Wednesday, February 9	Movers & Shakers 10:00 AM Drop-In Book Club 6:30 PM
Monday, February 14	Virtual Storytime 11:00 AM
Tuesday, February 15	Night Owl Storytime 6:30 PM
Wednesday, February 16	Movers & Shakers 10:00 AM
Thursday, February 17	Afternoon Book Club 1:30 PM
Monday, February 21	Library Closed Presidents Day
Tuesday, February 22	Graphic Novel Book Club 4:00 PM
Wednesday,	Movers & Shakers 10:00 AM
Thursday February 24	Gentle Reads Book Club 1:30 PM
Monday, February 28	Virtual Storytime 11:00 PM

Dolly Parton's Imagination Library

All children ages birth to five years old in Columbiana County are eligible to participate in Dolly Parton's Imagination Library.

Children who are registered for this program receive one book a month until they turn five years old.

OH WOW! Membership Pass Available with Your Library Card

Patrons can borrow a membership pass to OH WOW! Science Center in Youngstown, Ohio for admission for four people. Complete details about the pass are available at the library.

1000 Books Before Kindergarten

If you read three books a day to your child for one year, you will have read 1095 books to them.

If you read one book a day over three years, you will have read 1095 books to them.

It is easy to reach the 1000 books milestone. Register with the library, and start keeping track of your progress.

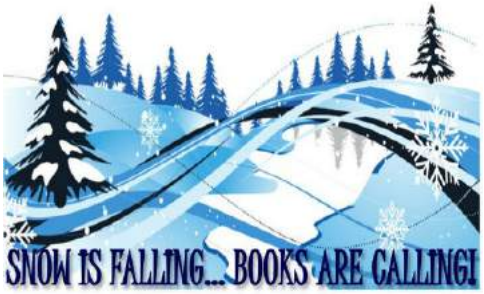

Homebound Delivery

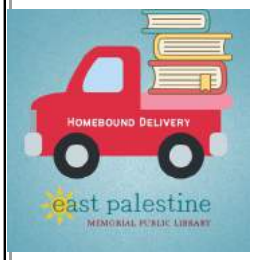

The Friends of the Library deliver books, audiobooks, and magazines on the first Friday of the month to patrons who cannot visit the library.

Together, we will determine the type of books you would like to receive, (mysteries, nonfiction, large print, etc.) and each month a number of books will be carefully selected for you.

If you or someone you know is interested in registering for this monthly service, please contact the library at 330-426-3778.

All Things British

On the third Monday of the month, a group meets at the library to discuss all things British. The group discusses books, television series, culture, and more.

Monday, December 20 at 1:00 PM

The group will not meet in January and February due to the Martin Luther King, Jr. and Presidents Day holidays.

Mobile Hotspots Available With Your Library Card

Patrons can borrow a mobile WiFi hotspot device from the library with their library card. A hotspot is a small wireless access point providing internet access to mobile devices such as your laptop, smartphone, or tablet. Hotspots are portable, so you can connect your device to the internet almost anywhere you are, at home, at the park, and more. The hotspot device works in any area covered by the T-Mobile network.

Visit the library or the library's website for more information about this program.

East Palestine Memorial Public Library
309 N. Market Street
East Palestine, OH 44413
330-426-3778

Remote access to Ancestry.com Library Edition ends December 31, 2021

Beginning in 2022, this online resource will only be available in the library.

ancestry.com library edition

Scan with your mobile device to access East Palestine Library's webpage.

Download the myLIBRO App and carry your library in palm of your hand.

With the myLIBRO app you can access the library catalog, place reserves, renew materials, and more.

Digital Offerings From the Library

eBooks, audiobooks, movies, music, and more are available to you digitally with your library card.

THE OHIO DIGITAL LIBRARY

libby by OverDrive

hoopla